

Fonts/Polices/Schriftarten/Fuentes/Fontes

English:1

Français:2

Deutsch:3

Español:4

Português:5



NOVA
DEVELOPMENT

Copyright © 1995-2000
Nova Development Corporation
and its licensors
All rights reserved
Product of the USA

1 Fonts



License Agreement

- 1 "Software" shall mean the digitally encoded, machine readable, scalable outline Intellifont data as encoded in a special format, as well as the Intellifont Software.
- 2 You Agree to accept a non-exclusive license to use the Software to reproduce and display weights, styles and versions of letters, numerals, characters and symbols ("Typefaces") solely for your own customary business or personal purposes at the address stated on the registration card you return to Nova. Under the terms of this License Agreement, you have the right to use the Fonts on up to three printers. Agfa retains all rights, title and interest to the Software and Typefaces and no rights are granted to you other than a License to use the Software on the terms expressly set forth in this Agreement.
- 3 To protect proprietary rights of Agfa, you agree to maintain the Software and other proprietary information concerning the Typefaces in strict confidence and to establish reasonable procedures regulating access to and use of the Software and Typefaces.
- 4 You agree not to duplicate or copy the software of Typefaces, except that you may make one backup copy. You agree that any such copy shall contain the same proprietary notices as those appearing on the original.
- 5 This License shall continue until the last use of the Software and Typefaces, unless sooner terminated. This License may be terminated by Nova if you fail to comply with the terms of this License and such failure is not remedied within thirty (30) days after notice. When this License expires or is terminated, you shall either return to Nova or destroy all copies of the Software and Typefaces and documentation as requested.
- 6 You agree that you will not modify, alter, disassemble, decrypt, reverse engineer or decompile the Software.
- 7 Nova warrants that for ninety (90) days after delivery, the Software will perform in accordance with Nova-published specifications, and the CD-ROM will be free from defects in material and workmanship. Nova does not warrant that the Software is free from all bugs, errors and omissions. THE PARTIES AGREE THAT ALL OTHER WARRANTIES, EXPRESS OR IMPLIED, INCLUDING WARRANTIES OF FITNESS FOR A PARTICULAR PURPOSE AND MERCHANTABILITY, ARE EXCLUDED.
- 8 Your exclusive remedy and the sole liability of Nova and Agfa in connection with the Software and Typefaces is repair or replacement of defective parts, upon their return to Nova. IN NO EVENT WILL NOVA OR AGFA BE LIABLE FOR LOST PROFITS, LOST DATA, OR ANY OTHER INCIDENTAL OR CONSEQUENTIAL DAMAGES, OR ANY DAMAGES CAUSED BY ABUSE OR MISAPPLICATION OF THE SOFTWARE AND TYPEFACES.
- 9 Massachusetts USA law shall govern this Agreement.
- 10 You shall not sublicense, sell, lease, or otherwise transfer the Software and/or Typefaces without the prior written consent of Nova.
- 11 Use, duplication or disclosure by the Government is subject to restrictions as set forth in the Rights in Technical Data and Computer Software clause at FAR 250-227-7013, subdivision (b)(3)(ii) or subparagraph (c)(1)(ii), as appropriate. Further use, duplication or disclosure is subject to restrictions applicable to restricted rights software as set forth in FAR 52.227-19(c)(2).
- 12 YOU ACKNOWLEDGE THAT YOU HAVE READ THIS AGREEMENT, UNDERSTAND IT, AND AGREE TO BE BOUND BY ITS TERMS AND CONDITIONS. NEITHER PARTY SHALL BE BOUND BY ANY STATEMENT OR REPRESENTATION NOT CONTAINED IN THIS AGREEMENT. NO CHANGE IN THIS AGREEMENT IS EFFECTIVE UNLESS WRITTEN AND SIGNED BY PROPERLY AUTHORIZED REPRESENTATIVES OF EACH PARTY. BY OPENING AND KEEPING THE ART EXPLOSION PACKAGE, YOU AGREE TO ACCEPT THE TERMS AND CONDITIONS OF THIS AGREEMENT.

About the Fonts

The 1500 TrueType fonts in Art Explosion are distributed by Agfa Division, Bayer Corporation, a world-renowned type foundry. They're compatible with all of your favorite applications and are fully-scalable to any point size. Some of the fonts' features include:

- √ Full font families—including bold, italic and bold italic
- √ All the popular fonts you want and need
- √ Serif, sans serif, script and decorative fonts
- √ No shareware fonts; no artificially-expanded libraries
- √ Well-organized and sensibly named to eliminate confusion
- √ Compatible with all printers

Agfa fonts are of the highest quality and suitable for all kinds of business, educational and personal use. We hope you enjoy them!

Installing Fonts

- 1 Insert CD-ROM 29 and open the *Fonts* folder.

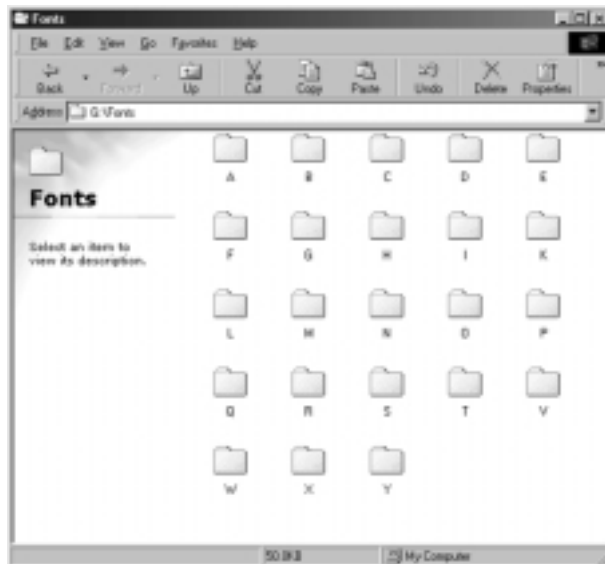

- 2 When you find a font you like, choose *Settings > Control Panel* from the *Start* menu.
- 3 Open the *Fonts* panel.
- 4 Choose *Install New Font* from the *File* menu.

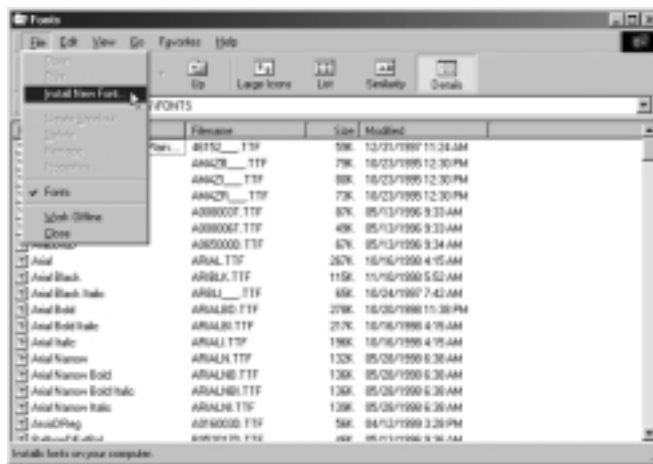

- 5 Go to the folder that contains the font you want to install. Choose the font and click **OK**. Windows will install the selected font into your system. You may have to exit programs you are running to make the newly installed fonts available.

2 Polices

Agfa Polices

License Agreement

- 1 "Software" shall mean the digitally encoded, machine readable, scalable outline Intellifont data as encoded in a special format, as well as the Intellifont Software.
2. You Agree to accept a non-exclusive license to use the Software to reproduce and display weights, styles and versions of letters, numerals, characters and symbols ("Typefaces") solely for your own customary business or personal purposes at the address stated on the registration card you return to Nova. Under the terms of this License Agreement, you have the right to use the Fonts on up to three printers. Agfa retains all rights, title and interest to the Software and Typefaces and no rights are granted to you other than a License to use the Software on the terms expressly set forth in this Agreement.
3. To protect proprietary rights of Agfa, you agree to maintain the Software and other proprietary information concerning the Typefaces in strict confidence and to establish reasonable procedures regulating access to and use of the Software and Typefaces.
4. You agree not to duplicate or copy the software of Typefaces, except that you may make one backup copy. You agree that any such copy shall contain the same proprietary notices as those appearing on the original.
5. This License shall continue until the last use of the Software and Typefaces, unless sooner terminated. This License may be terminated by Nova if you fail to comply with the terms of this License and such failure is not remedied within thirty (30) days after notice. When this License expires or is terminated, you shall either return to Nova or destroy all copies of the Software and Typefaces and documentation as requested.
6. You agree that you will not modify, alter, disassemble, decrypt, reverse engineer or decompile the Software.
7. Nova warrants that for ninety (90) days after delivery, the Software will perform in accordance with Nova-published specifications, and the CD-ROM will be free from defects in material and workmanship. Nova does not warrant that the Software is free from all bugs, errors and omissions. THE PARTIES AGREE THAT ALL OTHER WARRANTIES, EXPRESS OR IMPLIED, INCLUDING WARRANTIES OF FITNESS FOR A PARTICULAR PURPOSE AND MERCHANTABILITY, ARE EXCLUDED.
8. Your exclusive remedy and the sole liability of Nova and Agfa in connection with the Software and Typefaces is repair or replacement of defective parts, upon their return to Nova. IN NO EVENT WILL NOVA OR AGFA BE LIABLE FOR LOST PROFITS, LOST DATA, OR ANY OTHER INCIDENTAL OR CONSEQUENTIAL DAMAGES, OR ANY DAMAGES CAUSED BY ABUSE OR MISAPPLICATION OF THE SOFTWARE AND TYPEFACES.
9. Massachusetts USA law shall govern this Agreement.
10. You shall not sublicense, sell, lease, or otherwise transfer the Software and/or Typefaces without the prior written consent of Nova.
11. Use, duplication or disclosure by the Government is subject to restrictions as set forth in the Rights in Technical Data and Computer Software clause at FAR 250-227-7013, subdivision (b)(3)(ii) or subparagraph (c)(1)(ii), as appropriate. Further use, duplication or disclosure is subject to restrictions applicable to restricted rights software as set forth in FAR 52.227-19(c)(2).
12. YOU ACKNOWLEDGE THAT YOU HAVE READ THIS AGREEMENT, UNDERSTAND IT, AND AGREE TO BE BOUND BY ITS TERMS AND CONDITIONS. NEITHER PARTY SHALL BE BOUND BY ANY STATEMENT OR REPRESENTATION NOT CONTAINED IN THIS AGREEMENT. NO CHANGE IN THIS AGREEMENT IS EFFECTIVE UNLESS WRITTEN AND SIGNED BY PROPERLY AUTHORIZED REPRESENTATIVES OF EACH PARTY. BY OPENING AND KEEPING THE ART EXPLOSION PACKAGE, YOU AGREE TO ACCEPT THE TERMS AND CONDITIONS OF THIS AGREEMENT.

À propos des polices

Les 1.500 polices TrueType d' Art Explosion sont distribuées par Agfa Division, Bayer Corporation, un fabricant typographique de renommée mondiale. Ces polices sont compatibles avec toutes vos applications préférées et elles sont parfaitement dimensionnables à toutes les tailles en points. Elles présentent notamment les caractéristiques suivantes :

- ✓ Familles complètes de polices, y compris les caractères gras, italiques et italiques gras.
- ✓ Toutes les polices à la mode !
- ✓ Serif, sans serif, script et polices décoratives.
- ✓ Pas de polices de partalogiciel, pas de bibliothèques artificiellement gonflées.
- ✓ Polices bien organisées et nommées de manière à éviter toute confusion.
- ✓ Compatibilité avec toutes les imprimantes.

D'excellente qualité, les polices Agfa conviennent aux usages commerciaux, éducatifs et personnels de tous genres. Nous osons espérer qu'elles vous plairont !

Installation des polices

- 1 Insérez le CD-ROM 29 dans le lecteur et ouvrez le dossier *Polices*.



- 2 Si une police vous plaît, choisissez *Paramètres > Panneau de configuration* dans le menu *Démarrer*.
- 3 Ouvrez le panneau *Polices*.
- 4 Choisissez *Installer une nouvelle police* dans le menu *Fichier*.

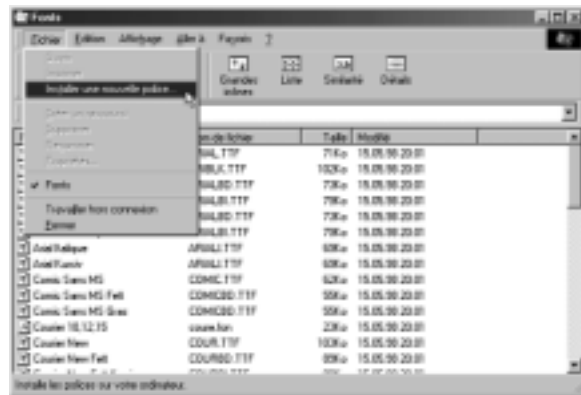

- 5 Retournez au dossier qui contient la police à installer. Choisissez la police et cliquez sur **OK**. Windows installe la police sélectionnée sur le système. Il peut être nécessaire de quitter les programmes en cours pour permettre l'accès aux nouvelles polices installées.

3 Schriftarten

Agfa Schriftarten

License Agreement

- 1 "Software" shall mean the digitally encoded, machine readable, scalable outline Intellifont data as encoded in a special format, as well as the Intellifont Software.
2. You Agree to accept a non-exclusive license to use the Software to reproduce and display weights, styles and versions of letters, numerals, characters and symbols ("Typefaces") solely for your own customary business or personal purposes at the address stated on the registration card you return to Nova. Under the terms of this License Agreement, you have the right to use the Fonts on up to three printers. Agfa retains all rights, title and interest to the Software and Typefaces and no rights are granted to you other than a License to use the Software on the terms expressly set forth in this Agreement.
3. To protect proprietary rights of Agfa, you agree to maintain the Software and other proprietary information concerning the Typefaces in strict confidence and to establish reasonable procedures regulating access to and use of the Software and Typefaces.
4. You agree not to duplicate or copy the software of Typefaces, except that you may make one backup copy. You agree that any such copy shall contain the same proprietary notices as those appearing on the original.
5. This License shall continue until the last use of the Software and Typefaces, unless sooner terminated. This License may be terminated by Nova if you fail to comply with the terms of this License and such failure is not remedied within thirty (30) days after notice. When this License expires or is terminated, you shall either return to Nova or destroy all copies of the Software and Typefaces and documentation as requested.
6. You agree that you will not modify, alter, disassemble, decrypt, reverse engineer or decompile the Software.
7. Nova warrants that for ninety (90) days after delivery, the Software will perform in accordance with Nova-published specifications, and the CD-ROM will be free from defects in material and workmanship. Nova does not warrant that the Software is free from all bugs, errors and omissions. THE PARTIES AGREE THAT ALL OTHER WARRANTIES, EXPRESS OR IMPLIED, INCLUDING WARRANTIES OF FITNESS FOR A PARTICULAR PURPOSE AND MERCHANTABILITY, ARE EXCLUDED.
8. Your exclusive remedy and the sole liability of Nova and Agfa in connection with the Software and Typefaces is repair or replacement of defective parts, upon their return to Nova. IN NO EVENT WILL NOVA OR AGFA BE LIABLE FOR LOST PROFITS, LOST DATA, OR ANY OTHER INCIDENTAL OR CONSEQUENTIAL DAMAGES, OR ANY DAMAGES CAUSED BY ABUSE OR MISAPPLICATION OF THE SOFTWARE AND TYPEFACES.
9. Massachusetts USA law shall govern this Agreement.
10. You shall not sublicense, sell, lease, or otherwise transfer the Software and/or Typefaces without the prior written consent of Nova.
11. Use, duplication or disclosure by the Government is subject to restrictions as set forth in the Rights in Technical Data and Computer Software clause at FAR 250-227-7013, subdivision (b)(3)(ii) or subparagraph (c)(1)(ii), as appropriate. Further use, duplication or disclosure is subject to restrictions applicable to restricted rights software as set forth in FAR 52.227-19(c)(2).
12. YOU ACKNOWLEDGE THAT YOU HAVE READ THIS AGREEMENT, UNDERSTAND IT, AND AGREE TO BE BOUND BY ITS TERMS AND CONDITIONS. NEITHER PARTY SHALL BE BOUND BY ANY STATEMENT OR REPRESENTATION NOT CONTAINED IN THIS AGREEMENT. NO CHANGE IN THIS AGREEMENT IS EFFECTIVE UNLESS WRITTEN AND SIGNED BY PROPERLY AUTHORIZED REPRESENTATIVES OF EACH PARTY. BY OPENING AND KEEPING THE ART EXPLOSION PACKAGE, YOU AGREE TO ACCEPT THE TERMS AND CONDITIONS OF THIS AGREEMENT.

Info über Schriftarten

Die in Art Explosion verwendeten 1500 TrueType-Schriften sind von der Agfa Division der Bayer Corporation, einem weltweit bekannten Hersteller von Drucktypen, zur Verfügung gestellt. Diese Schriftarten sind kompatibel mit allen gängigen Anwendungen von sind völlig skalierbar. Durch diese Schriftarten wird Ihnen u. a. folgendes geboten:

- ✓ Vollständige Schriftartfamilien – einschl. Fett, Kursiv und Fett kursiv
- ✓ Alle gängigen Schriften, für die Sie Bedarf haben könnten
- ✓ Serif, Sans Serif, Script sowie auch dekorative Schriften
- ✓ Keine Shareware-Schriften; keine künstlich erweiterten Bibliotheken
- ✓ Gut durchdacht angeordnet und vernünftige Schriftbezeichnungen, um Verwechslungen zu vermeiden
- ✓ Mit allen Druckern kompatibel

Agfa-Schriften sind qualitativ besonders hochwertig und für alle Verwendungsformen geeignet. Wir hoffen, dass Ihnen diese Schriften gute Dienste leisten!

Installieren der Schriftarten

- 1 Legen Sie die CD-ROM 29 ein und öffnen Sie den Ordner *Schriftarten*.



- 2 Sobald Sie die gewünschte Schrift gefunden haben, wählen Sie *Start > Einstellungen > Systemsteuerung*.
- 3 Öffnen Sie das Bedienfeld *Schriftarten*.
- 4 Wählen Sie im Menü *Datei* die Option *Neue Schriftart installieren*.

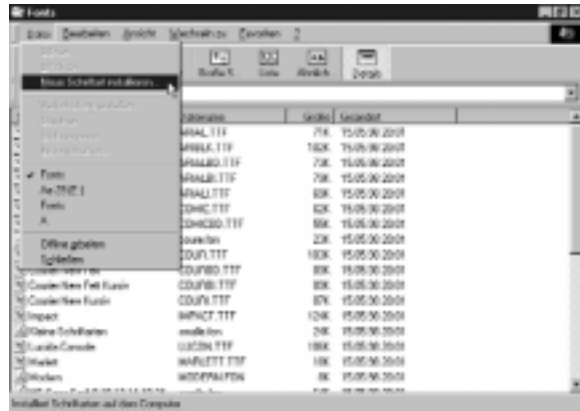

- 5 Öffnen Sie den Ordner, der die zu installierende Schriftart enthält. Wählen Sie die Schrift aus und klicken Sie dann auf **OK**. Windows installiert daraufhin die ausgewählte Schriftart in Ihrem System. Evtl. müssen Sie anschließend die laufenden Programme neu starten, um die neu installierten Schriftarten verfügbar zu machen.

4 Fuentes

Agfa Fuentes

License Agreement

- 1 "Software" shall mean the digitally encoded, machine readable, scalable outline Intellifont data as encoded in a special format, as well as the Intellifont Software.
2. You Agree to accept a non-exclusive license to use the Software to reproduce and display weights, styles and versions of letters, numerals, characters and symbols ("Typefaces") solely for your own customary business or personal purposes at the address stated on the registration card you return to Nova. Under the terms of this License Agreement, you have the right to use the Fonts on up to three printers. Agfa retains all rights, title and interest to the Software and Typefaces and no rights are granted to you other than a License to use the Software on the terms expressly set forth in this Agreement.
3. To protect proprietary rights of Agfa, you agree to maintain the Software and other proprietary information concerning the Typefaces in strict confidence and to establish reasonable procedures regulating access to and use of the Software and Typefaces.
4. You agree not to duplicate or copy the software of Typefaces, except that you may make one backup copy. You agree that any such copy shall contain the same proprietary notices as those appearing on the original.
5. This License shall continue until the last use of the Software and Typefaces, unless sooner terminated. This License may be terminated by Nova if you fail to comply with the terms of this License and such failure is not remedied within thirty (30) days after notice. When this License expires or is terminated, you shall either return to Nova or destroy all copies of the Software and Typefaces and documentation as requested.
6. You agree that you will not modify, alter, disassemble, decrypt, reverse engineer or decompile the Software.
7. Nova warrants that for ninety (90) days after delivery, the Software will perform in accordance with Nova-published specifications, and the CD-ROM will be free from defects in material and workmanship. Nova does not warrant that the Software is free from all bugs, errors and omissions. THE PARTIES AGREE THAT ALL OTHER WARRANTIES, EXPRESS OR IMPLIED, INCLUDING WARRANTIES OF FITNESS FOR A PARTICULAR PURPOSE AND MERCHANTABILITY, ARE EXCLUDED.
8. Your exclusive remedy and the sole liability of Nova and Agfa in connection with the Software and Typefaces is repair or replacement of defective parts, upon their return to Nova. IN NO EVENT WILL NOVA OR AGFA BE LIABLE FOR LOST PROFITS, LOST DATA, OR ANY OTHER INCIDENTAL OR CONSEQUENTIAL DAMAGES, OR ANY DAMAGES CAUSED BY ABUSE OR MISAPPLICATION OF THE SOFTWARE AND TYPEFACES.
9. Massachusetts USA law shall govern this Agreement.
10. You shall not sublicense, sell, lease, or otherwise transfer the Software and/or Typefaces without the prior written consent of Nova.
11. Use, duplication or disclosure by the Government is subject to restrictions as set forth in the Rights in Technical Data and Computer Software clause at FAR 250-227-7013, subdivision (b)(3)(ii) or subparagraph (c)(1)(ii), as appropriate. Further use, duplication or disclosure is subject to restrictions applicable to restricted rights software as set forth in FAR 52.227-19(c)(2).
12. YOU ACKNOWLEDGE THAT YOU HAVE READ THIS AGREEMENT, UNDERSTAND IT, AND AGREE TO BE BOUND BY ITS TERMS AND CONDITIONS. NEITHER PARTY SHALL BE BOUND BY ANY STATEMENT OR REPRESENTATION NOT CONTAINED IN THIS AGREEMENT. NO CHANGE IN THIS AGREEMENT IS EFFECTIVE UNLESS WRITTEN AND SIGNED BY PROPERLY AUTHORIZED REPRESENTATIVES OF EACH PARTY. BY OPENING AND KEEPING THE ART EXPLOSION PACKAGE, YOU AGREE TO ACCEPT THE TERMS AND CONDITIONS OF THIS AGREEMENT.

Acerca de las fuentes

Las 1500 fuentes TrueType que incluye Art Explosion son distribuidas por Agfa Division, Bayer Corporation, un fabricante de tipos de letra de fama mundial. Estas fuentes son compatibles con los programas más usados y su escala es modificable a cualquier tamaño de punto. Algunas de las características de estas fuentes son las siguientes:

- ✓ Familias de fuentes completas, incluyendo negrita, cursiva y cursiva negrita
- ✓ Contienen los tipos de letra más populares
- ✓ Fuentes serif, sans serif, script y decorativas
- ✓ No son fuentes que se distribuyen gratuitamente a través de Internet ni son bibliotecas de fuentes expandidas artificialmente
- ✓ Se encuentran bien ordenadas y tienen nombres comprensibles para evitar confusiones
- ✓ Son compatibles con todo tipo de impresoras

Las fuentes Agfa ofrecen la máxima calidad y son idóneas para proyectos profesionales, educativos y personales. Esperamos que las disfruten.

Instalación de las fuentes

- 1 Introduzca el CD 29 y abra la carpeta *Fonts*.

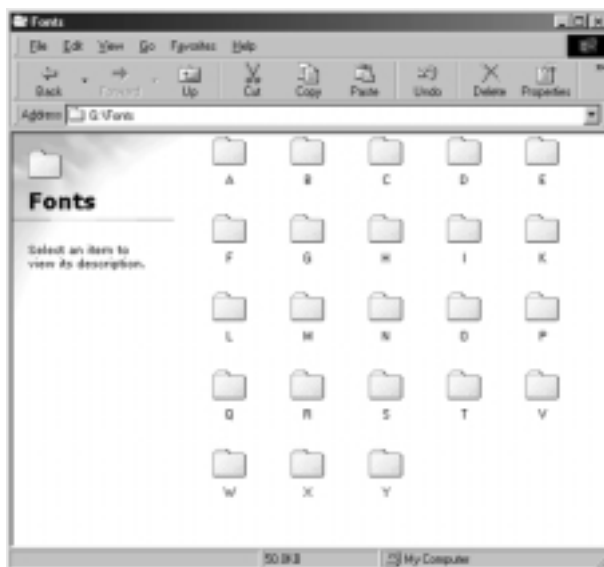

- 2 Cuando vea una fuente que le guste, pulse el botón *Inicio*, luego *Configuración* y luego *Panel de control*.
- 3 Abra el panel *Fuentes*.
- 4 En el menú *Archivo*, seleccione *Instalar nueva fuente*.

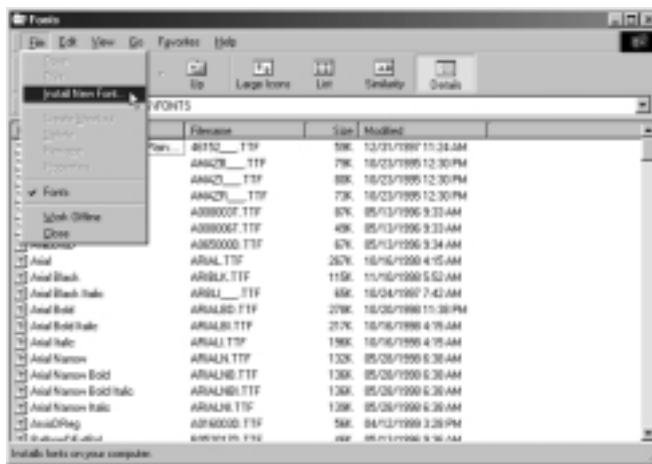

- 5 Vaya a la carpeta que contiene la fuente que quiere instalar. Seleccione la fuente y haga clic en **Aceptar**. Windows instalará la fuente seleccionada en el sistema. Puede que tenga que salir de los programas que están en funcionamiento para poder utilizar las nuevas fuentes en esos programas.

5 Fontes



License Agreement

- 1 "Software" shall mean the digitally encoded, machine readable, scalable outline Intellifont data as encoded in a special format, as well as the Intellifont Software.
2. You Agree to accept a non-exclusive license to use the Software to reproduce and display weights, styles and versions of letters, numerals, characters and symbols ("Typefaces") solely for your own customary business or personal purposes at the address stated on the registration card you return to Nova. Under the terms of this License Agreement, you have the right to use the Fonts on up to three printers. Agfa retains all rights, title and interest to the Software and Typefaces and no rights are granted to you other than a License to use the Software on the terms expressly set forth in this Agreement.
3. To protect proprietary rights of Agfa, you agree to maintain the Software and other proprietary information concerning the Typefaces in strict confidence and to establish reasonable procedures regulating access to and use of the Software and Typefaces.
4. You agree not to duplicate or copy the software of Typefaces, except that you may make one backup copy. You agree that any such copy shall contain the same proprietary notices as those appearing on the original.
5. This License shall continue until the last use of the Software and Typefaces, unless sooner terminated. This License may be terminated by Nova if you fail to comply with the terms of this License and such failure is not remedied within thirty (30) days after notice. When this License expires or is terminated, you shall either return to Nova or destroy all copies of the Software and Typefaces and documentation as requested.
6. You agree that you will not modify, alter, disassemble, decrypt, reverse engineer or decompile the Software.
7. Nova warrants that for ninety (90) days after delivery, the Software will perform in accordance with Nova-published specifications, and the CD-ROM will be free from defects in material and workmanship. Nova does not warrant that the Software is free from all bugs, errors and omissions. THE PARTIES AGREE THAT ALL OTHER WARRANTIES, EXPRESS OR IMPLIED, INCLUDING WARRANTIES OF FITNESS FOR A PARTICULAR PURPOSE AND MERCHANTABILITY, ARE EXCLUDED.
8. Your exclusive remedy and the sole liability of Nova and Agfa in connection with the Software and Typefaces is repair or replacement of defective parts, upon their return to Nova. IN NO EVENT WILL NOVA OR AGFA BE LIABLE FOR LOST PROFITS, LOST DATA, OR ANY OTHER INCIDENTAL OR CONSEQUENTIAL DAMAGES, OR ANY DAMAGES CAUSED BY ABUSE OR MISAPPLICATION OF THE SOFTWARE AND TYPEFACES.
9. Massachusetts USA law shall govern this Agreement.
10. You shall not sublicense, sell, lease, or otherwise transfer the Software and/or Typefaces without the prior written consent of Nova.
11. Use, duplication or disclosure by the Government is subject to restrictions as set forth in the Rights in Technical Data and Computer Software clause at FAR 250-227-7013, subdivision (b)(3)(ii) or subparagraph (c)(1)(ii), as appropriate. Further use, duplication or disclosure is subject to restrictions applicable to restricted rights software as set forth in FAR 52.227-19(c)(2).
12. YOU ACKNOWLEDGE THAT YOU HAVE READ THIS AGREEMENT, UNDERSTAND IT, AND AGREE TO BE BOUND BY ITS TERMS AND CONDITIONS. NEITHER PARTY SHALL BE BOUND BY ANY STATEMENT OR REPRESENTATION NOT CONTAINED IN THIS AGREEMENT. NO CHANGE IN THIS AGREEMENT IS EFFECTIVE UNLESS WRITTEN AND SIGNED BY PROPERLY AUTHORIZED REPRESENTATIVES OF EACH PARTY. BY OPENING AND KEEPING THE ART EXPLOSION PACKAGE, YOU AGREE TO ACCEPT THE TERMS AND CONDITIONS OF THIS AGREEMENT.

Sobre as fontes

As 1500 fontes TrueType no Art Explosion são distribuídas pela Agfa Division, Bayer Corporation, uma aliança mundialmente conhecida. Elas são compatíveis com todos seus aplicativos favoritos e são completamente redimensionáveis a qualquer tamanho de ponto. Algumas das características das fontes inclui:

- ✓ Famílias completas de fontes—incluindo negrito, itálico e negrito itálico
- ✓ Todas as fontes mais populares que você deseja e precisa
- ✓ Serif, sans serif, script e fontes decorativas
- ✓ Sem Fontes shareware; sem bibliotecas expandidas artificialmente
- ✓ Bem organizada e sensivelmente designada para eliminar confusão
- ✓ Compatível com todas as impressoras

As fontes Agfa são da mais alta qualidade e adequadas para uso pessoal, educacional e todos os tipos de negócios. Esperamos que você desfrute delas!

Instalação das fontes

- 1 Insira o CD-ROM 29 e abra a pasta *Fontes*.

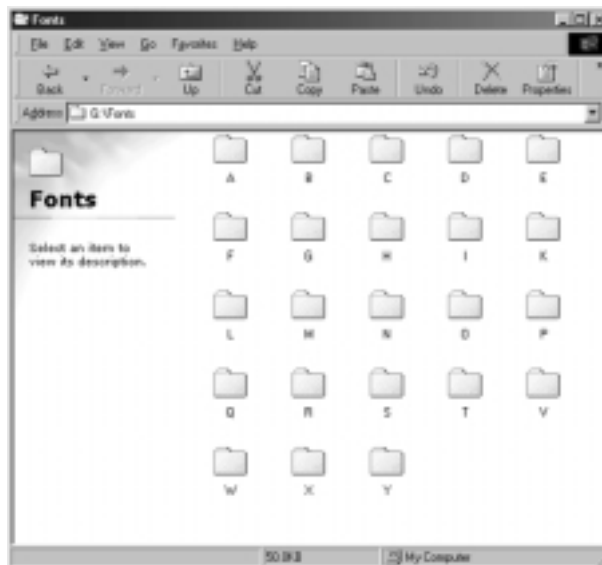

- 2 Quando encontrar uma fonte que você goste, selecione *Configuração > Painel de Controle* no menu *Iniciar*.
- 3 Abra o painel *Fontes*.
- 4 Escolha *Instalar Nova Fonte* do menu *Arquivo*.

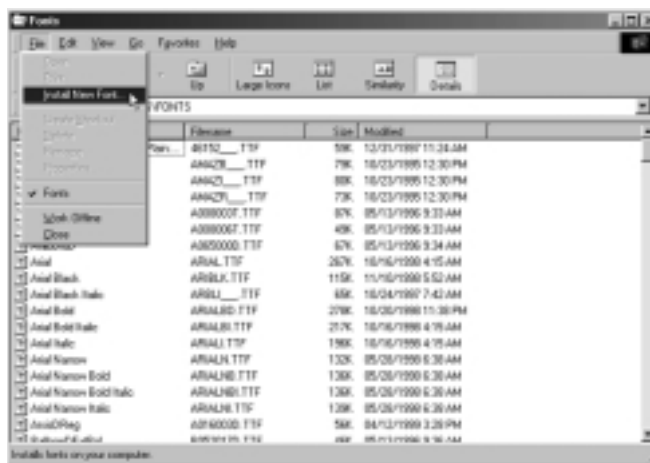

- 5 Vá à pasta que contenha a fonte que você deseja instalar. Escolha a fonte e clique em **OK**. O Windows instalará a fonte selecionada no seu sistema. Você talvez tenha que sair dos programas que estiver usando antes de poder ter as novas fontes disponíveis.

6 Fonts/Polices/Schriftarten/Fuentes/Fontes

URW ALCUIN

URW ALCUIN EXTRA BOLD

URW ALCUIN LIGHT

URW ALCUIN DROP CAPS

ALGERIAN

ALGERIAN INITIAL

Ute schwabacher

Alternate Gothic No. 1

Alternate Gothic No. 2

Alternate Gothic No. 3

american uncial

American Uncial Initial

URW Antiqua

URW Antiqua Bold Extra Narrow

URW Antiqua Ultra Bold Wide

URW Antiqua Extra Bold

URW ANTIQUA SMALL CAPS

Antique Olive

Antique Olive Condensed

ANTIQUE OLIVE DROP CAPS

Antique Olive Outline

ANTIQUE OLIVE SMALL CAPS

Anzeigen

Arab Brushstroke

Arnold Outline

Arnold Initial

Arsis

Artistik

ASHLEY INLINE

ASHLEY CRAWFORD

BALLOON EXTRA BOLD

BALLOON DROP SHADOW

Bank Script

Barbedor

Barbedor Heavy

BARBEDOR SMALL CAPS

URW Basker

URW Basker Extra Bold Narrow

URW Basker Ultra Bold

URW Basker Wide

Baskerville

Baskerville Old Face

Baskerville Old Face Outline

BASKERVILLE OLD FACE SMALL CAPS

Basque

URW Bassorah

Bell

Berling

Bernhard Fashion

Bernhard Antique Bold

URW BETA COMPRESSED

URW Beta Initial

Beton Bold

Beton Bold Condensed

Beton Extra Bold

Beton Outline Extra Bold

BETON COMPRESSED BOLD

Bible Script

Binner

BINNER OUTLINE

Blacklight

Blippo

Blippo Outline

Blizzard

BODONI ANTIQUE SMALL CAPS

Bodoni Antique Outline

Bodoni Antique Condensed

BODONI ANTIQUE COMPRESSED BOLD

Bodoni Antique Light

Bodoni Antique Condensed Outline

Bodoni Black

Bodoni Medium

Bodoni No. 1 Bold

BODONI No. 1 SMALL CAPS

BODONI No. 1 DROP CAPS

Bodoni No. 2

BODONI No. 2 COMPRESSED ULTRA

Bodoni Stencil

URW Bodoni

URW Bodoni Narrow

URW Bodoni Extra Bold

URW Bodoni Light

URW Bodoni Extra Bold

Bordeaux

Bordeaux Script

Britannic

BRITANNIC COMPRESSED

Britannic Ultra

Broadway

Broadway Engraved

BROADWAY SMALL CAPS

Broadway Outline

Brody

Brophy Script

Brush Script

BUXOM

Cabaret

camellia

Candida

Candida Stencil

Cargo

Caslon

CASLON COMPRESSED

Caslon No. 540

Caslon Stencil

Castle

Castle Ultra

Century Expanded

Century Old Style

Century Old Style Shadow

Century Schoolbook

Cheltenham Old Style

Cheltenham Old Style No. 2

Chesterfield Antique

CHEVALIER STRIPES

CHEVALIER INITIAL

CHEVALIER OPEN FACE

Chisel

Choe

Choe Initials

CHROMIUM ONE

Churchward

circle

Clarendon

Clarendon Stencil Extra Bold

URW Clarendon

URW Clarendon Wide

7 Fonts/Polices/Schriftarten/Fuentes/Fontes

URW Classico
URW Classico Black
Clearface Gothic Extra Bold
Clearface Gothic
COLUMNA
COLUMNA SHADOW
Commercial Script
Compta Shadow
URW COMPRESS
URW GONDOLGET
Congress
Congress Black
Cooper Old Style Bold
Cooper Old Style Demi
Cooper Old Style Demi Italic
Cooper Old Style Light
Cooper Old Style Light Italic
Cooper Old Style Medium
Cooper Old Style Medium Italic
Cooper Black
Cooper Antique Condensed
Cooper Black Outline
Cooper Stencil
COPPERPLATE
COPPERPLATE BOLD CONDENSED
COPPERPLATE LIGHT CONDENSED
Coronet
Courier
Danmark Bold
Danmark Demi
Danmark Extra Bold
Danmark Light
Danmark Medium
Danmark Ultra
DAVIDA
DAVIDA OUTLINE
De Vinne Ornament
DEX GOTHIC
DEXTOR BLACK
DIXTOR OUTLINE
DEXTOR BLACK SMALL CAPS
⦿⦿■⦿⦿⦿⦿◆◆ Ding Bats

Diskus Medium
Dom Casual
Dom Casual Shadow
Dom Casual Bold Italic Outline
URW DYANA CONDENSED
URW Dycna Stencil
ECCENTRIC
Eckmann
Eckmann Initial
Egizio Condensed
Egizio Condensed Outline
Egyptienne Medium Condensed
Egyptienne Bold Condensed
URW Egyptienne
URW Egyptienne Medium
BITOKU
Englische Schreibschrift
ENGRAVERS
ENGRAVERS SHADOW
Enviro
Eurostile
Eurostile Black
Eurostile Heavy
Ewie
Fette Engschrift
Fette Fraktur
Fette Gotisch
Fina Medium Condensed
Flamenco
Flamenco Inline
Flash Bold
Flash Outline Bold
Folio Medium
Folio Extra Bold
FRANKFURTER
Franklin Gothic
URW FRIGORIUS OUTLINE
Friz
FRIZ SMALL CAPS
GALADRIEL ANTIQUE
URW Garamond
URW Garamond Demi
URW Garamond Stencil
GARAMOND NO.2
Garamond No.4

Garamond No.5
Garamond Stencil
Gillies Antique Bold
Gillies Gothic Bold Outline
Gillies Gothic Shadow
GLASIER
GOTHIC OUTLINE TITLE
Goudy Catalog
Goudy Handtooled
Goudy Heavyface
Goudy Old Style
Greeting Monotone
URW GROTESK
URW Grotesk Light
URW Gotesk Medium
URW Grotesk Narrow
Grotesque No.9
HANDEL GOTHIC CONDENSED MEDIUM
Handel Gothic Bold
URW HARROCKS
URW Helen
Hobo
Hogarth Script
Ice Age
Impact
URW Imperial
URW Imperial Etra Bold
URW Imperial Narrow
Impressum Medium
Isonorm
Italia Medium Condensed
URW Jansson Bold Condensed
Kabarett
URW Kelvin
Kunstlerschreibschrift
Largo
Las Vegas
Latiene
LATIN CONDENSED
Latin Wide
URW Latino
URW Latino Black

8 Fonts/Polices/Schriftarten/Fuentes/Fontes

LEGER

Le Griffe

Letter Gothic

Letter Gothic Bold

LIBERTY

Life

URW Linear

URW Linear Extra Bold

URW Linear Narrow

MANDARIN

MANDARIN INITIALS

Marriage

Martin Gothic Bold

Martin Gothic Bold Italic

Martin Gothic Extra Bold

Martin Gothic Light

Martin Gothic Light Italic

Martin Gothic Medium

Martin Gothic Medium Italic

Martin Gothic Thin

METROPOLITAINES

Microgamma

Minister

Mistrial

Modern Extended

URW Morito Bold

Motter Femina

Murry Hill

Musketeer

Musketeer Extra Bold

Nedison Casual

News Gothic

News Gothic No. 2

Nicolas Cochin

Nimbus

Nimbus Condensed

Nimbus Extended

Nimbus Black

OCRA

OCRB

Okay

URW OKLAHOMA

Old Towne No. 536

Old English

PO52

Palette

URW Palladio

Park Avenue

URW PELION

Pendry

Phyllis

PICCADILLY

PICCADILLY SHADOW

Playbill

PLAZA

PLAZA OUTLINE

Premier

Premier Outline Shadow

Prestige

URW PRINZ

URW PRINZ INITIAL

URW Puisseux

URW Puisseux Tri

QUARTZ

URW Radon

URW Radon Extra Bold

Rage

Rialto

Roman Script

Roman Shaded Alternate

Roman Shaded

Roman Solid Alternate

Roman Solid

Roman Stylus Alternate

Roman Stylus

Romana

Romana Ultra

RUBBER STAMP

URW Samarkan

URW Sarandib

URW Sarandib Thin

Serpentine

SERPENTINE COMPRESSED BOLD

Sida Hebrew Light

Sida Hebrew Bold

SINALOA SMALL CAPS

Sinaloa Orical Caps

Skidoos

Skidoos Outline

Slogan

Snv

Snv Condensed

Snv Extra Condensed

Souvenir

Springfield

Squire

Στανδαρ Standard Symbols

STENCIL

STENCIL SHADY

Stentor

STOP

STOP in

Stymie

Stymie Condensed

Stymie Black

Thorowgood

THUNDERBIRD

THUNDERBIRD EXTRA CONDENSED

Time Script

Timeless Light

Timeless

URW Typewriter

URW Typewriter Light

URW Typewriter Wide

URW Undarum

VAG Rundschrift

Van Dijk

Vendome

Vendome Condensed

Victorian

Vladimir Script

Volta

Volta Stencil

Washington

Washington Black

Weiff

Weiff Antique

Windsor

Windsor Condensed

URW WOODTYPE

URW WOODTYPE SHADOW

Worcester

Worcester Outline

Yardmaster

ZIRCUS